

COMUNE DI SOMMACAMPAGNA

PROVINCIA DI VERONA



PROGETTO DEFINITIVO-ESECUTIVO - Aggiornamento -

CONSTRUZIONE PALESTRA E RISTRUTTURAZIONE SPOGLIATOI,
PRESSO IMPIANTI SPORTIVI CASELLE, PIAZZA DEI DONATORI.

TAV. 2 : PALAZZINA BAR - SPOGLIATOI

PROGETTO ARCHITETTONICO

BELLINI ing./arch. GIOVANNI

RESPONSABILE UNICO PROCEDIMENTO

FRANCHINI geom. PAOLO

GIOVANNI BELLINI - ingegnere/architetto - Via Mazzini n. 27/A - 37053 Cereso (VR) - Tel./Fax. 0442/30420 - email: bellini.giovanni@iscodit.it

STATO ATTUALE

PIANTA PIANO TERRA scala 1:100

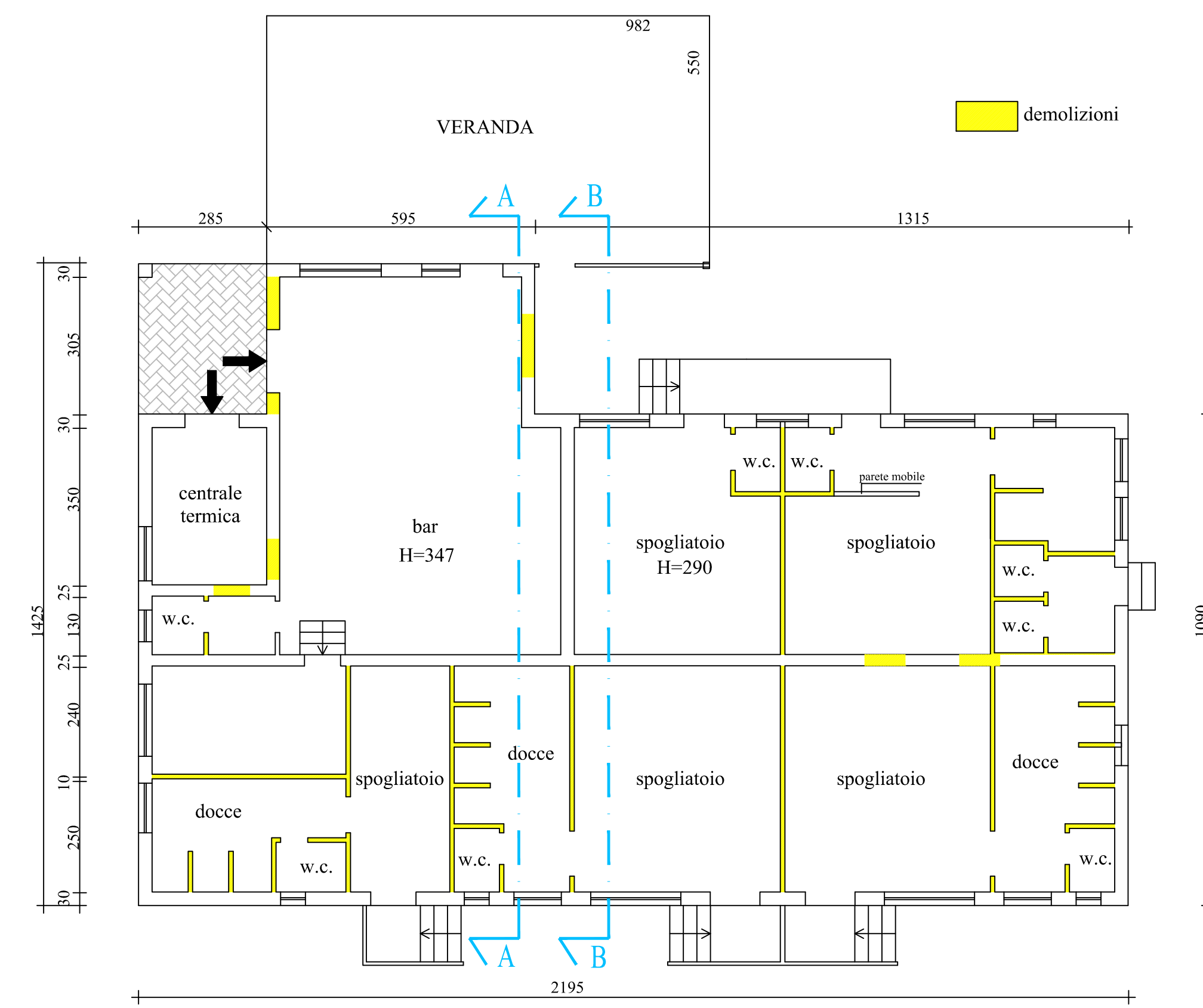

PROSPETTO NORD scala 1:100

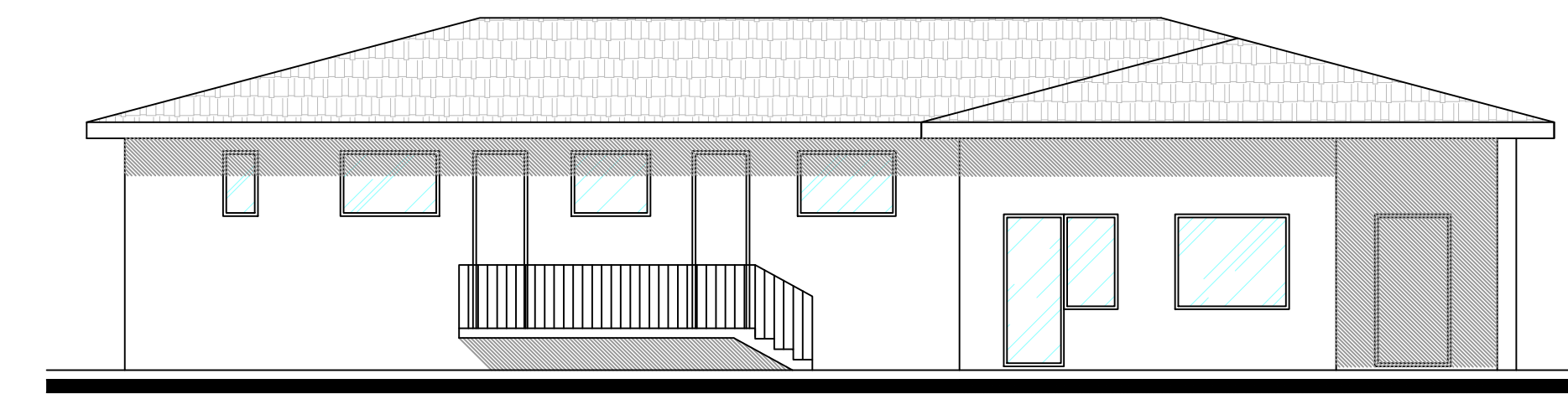

PROSPETTO SUD scala 1:100

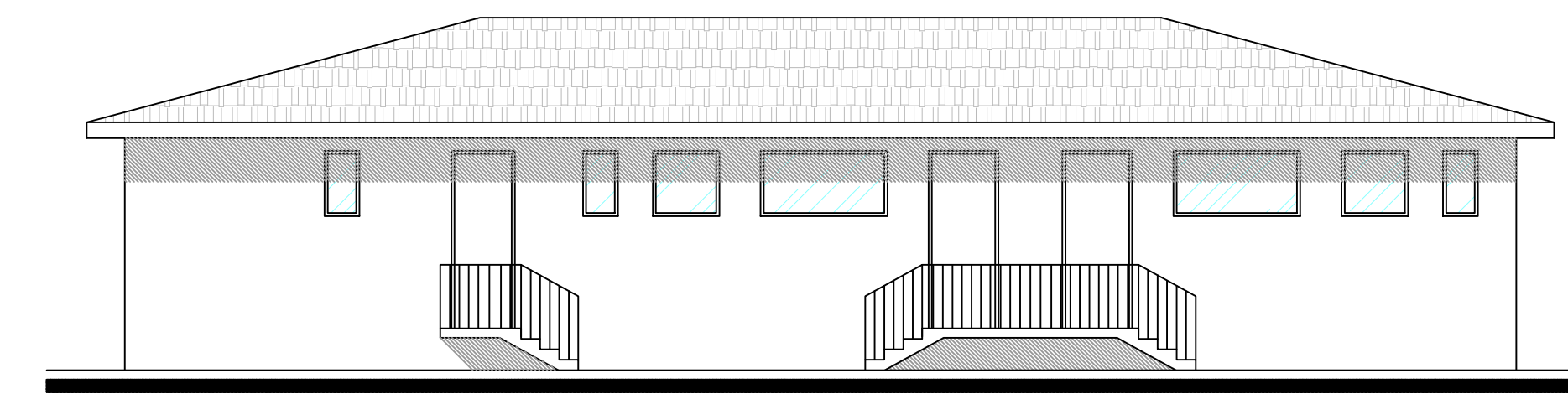

PROSPETTO OVEST scala 1:100

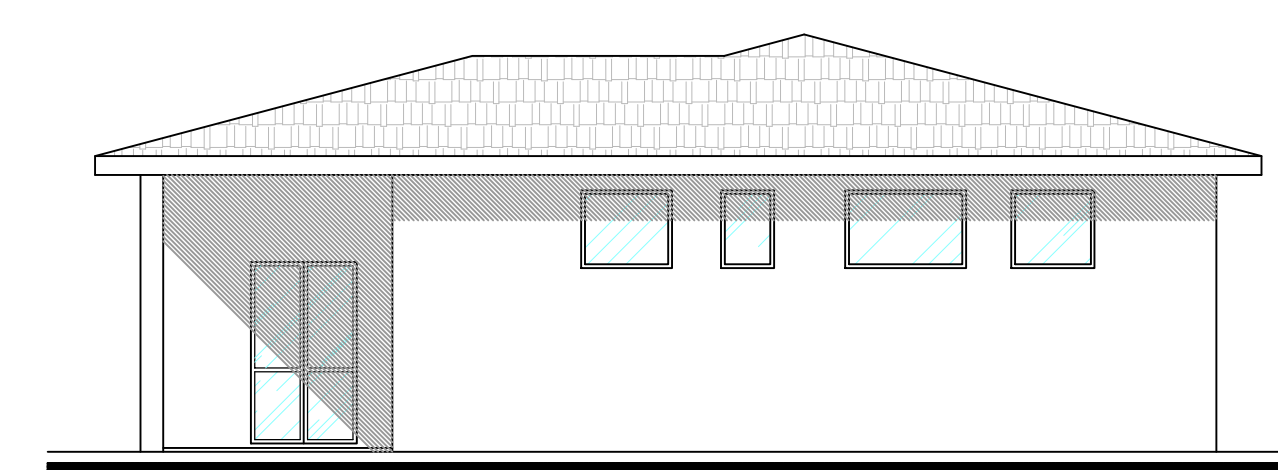

SEZIONE A-A scala 1:100

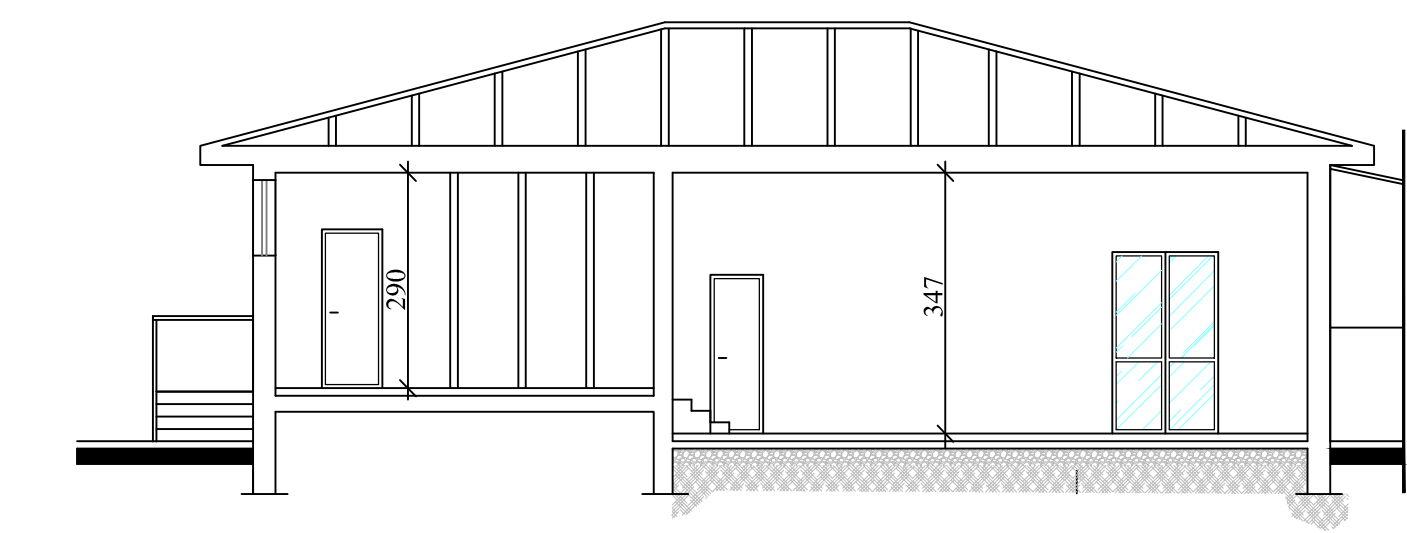

SEZIONE B-B scala 1:100

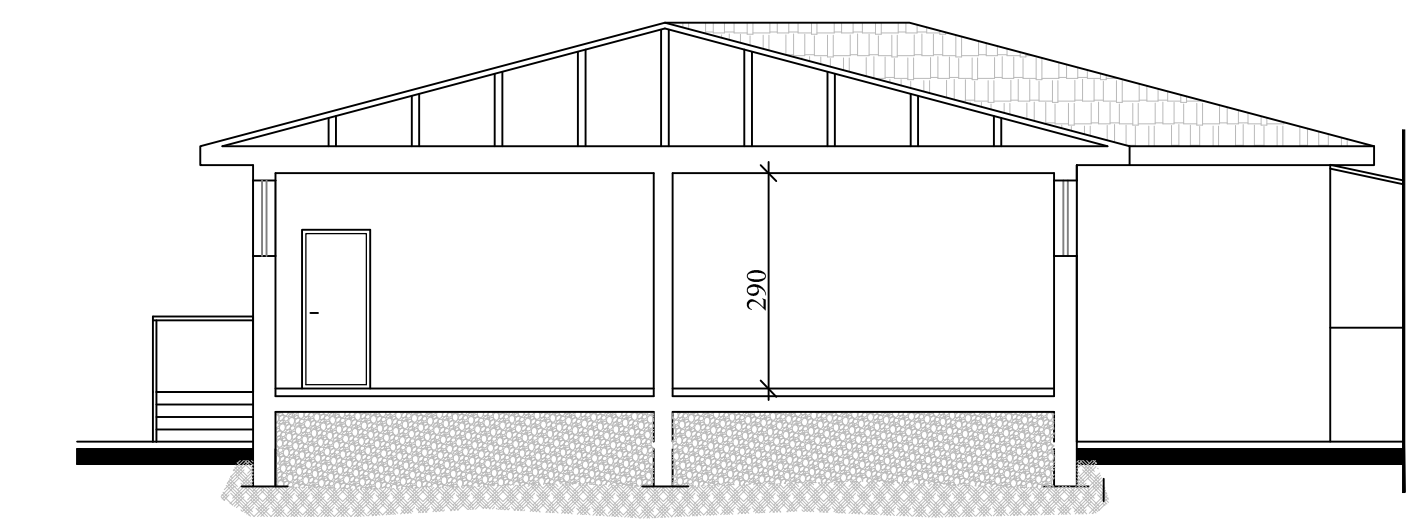

PROSPETTO EST scala 1:100

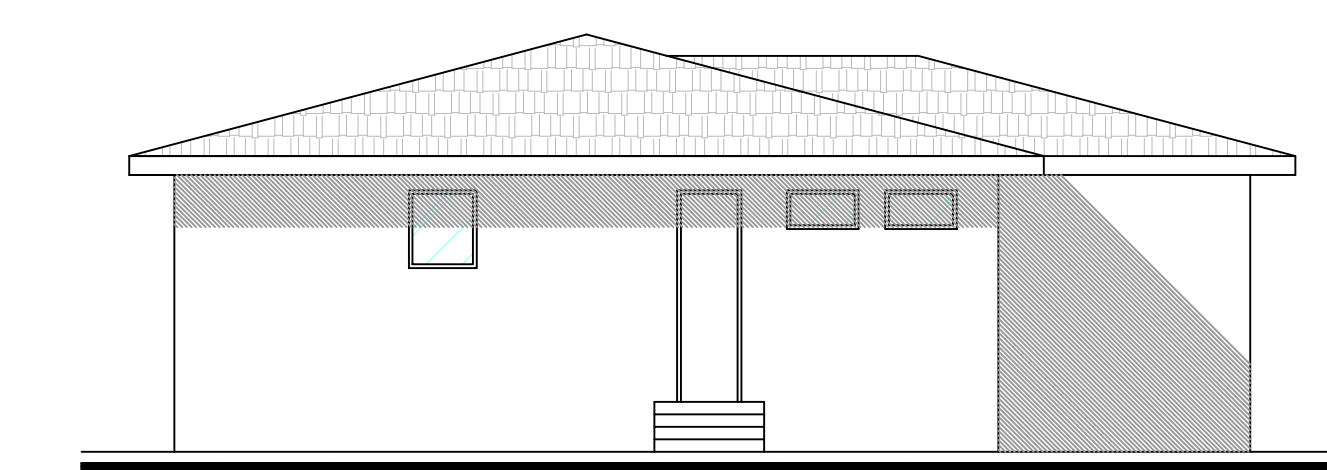

PLANIMETRIA GENERALE scala 1:1000

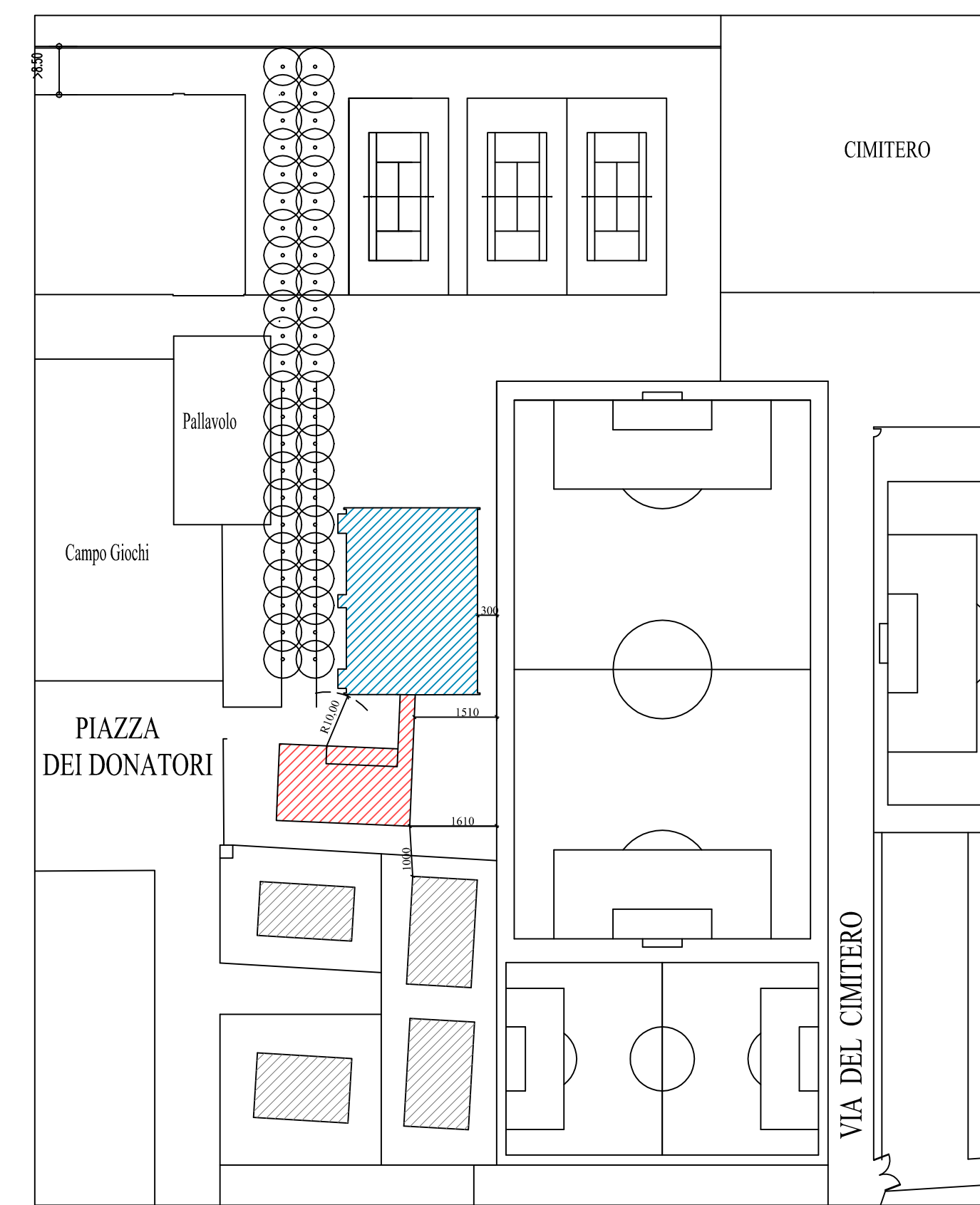

Fabbricato bar - spogliatoio
Fabbricato palestra

STATO DI PROGETTO

PIANTA PIANO TERRA scala 1:100

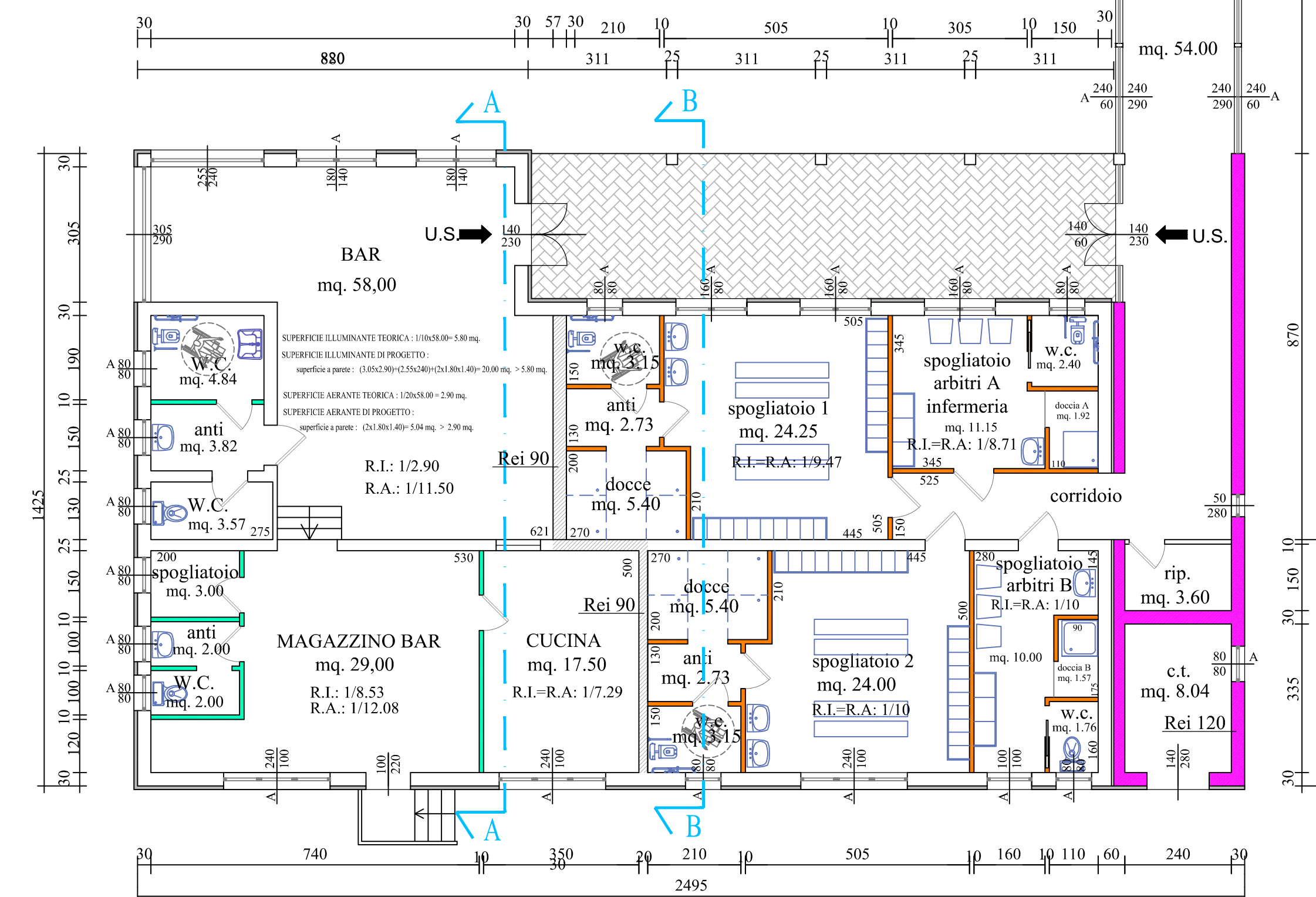

PROSPETTO NORD scala 1:100

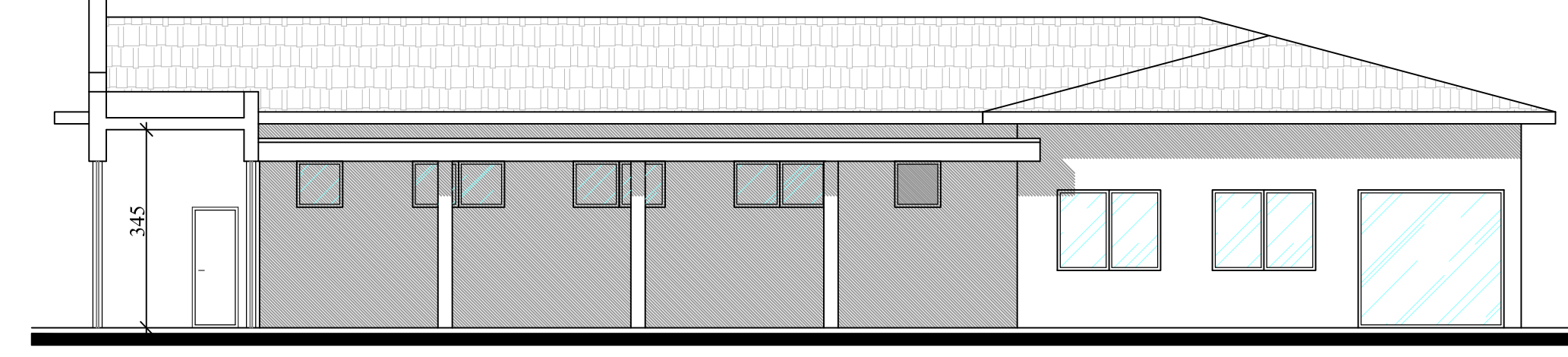

PROSPETTO SUD scala 1:100

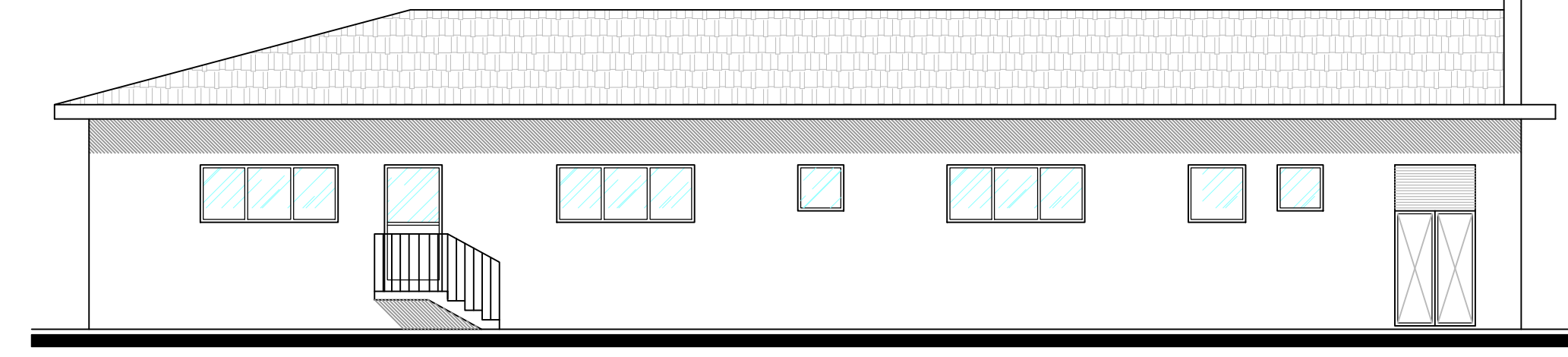

PROSPETTO OVEST scala 1:100

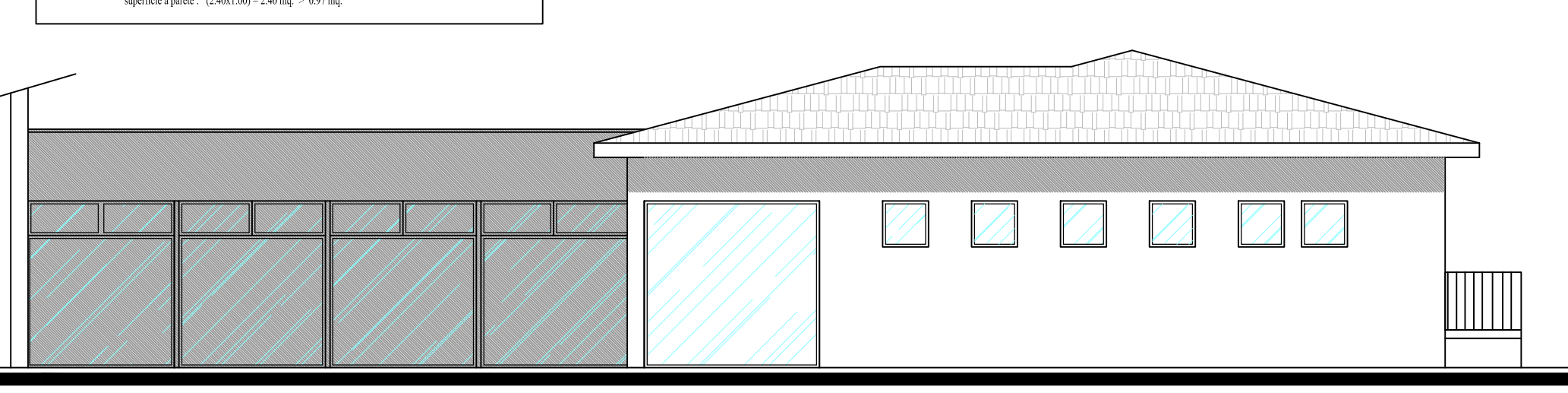

SEZIONE A-A scala 1:100

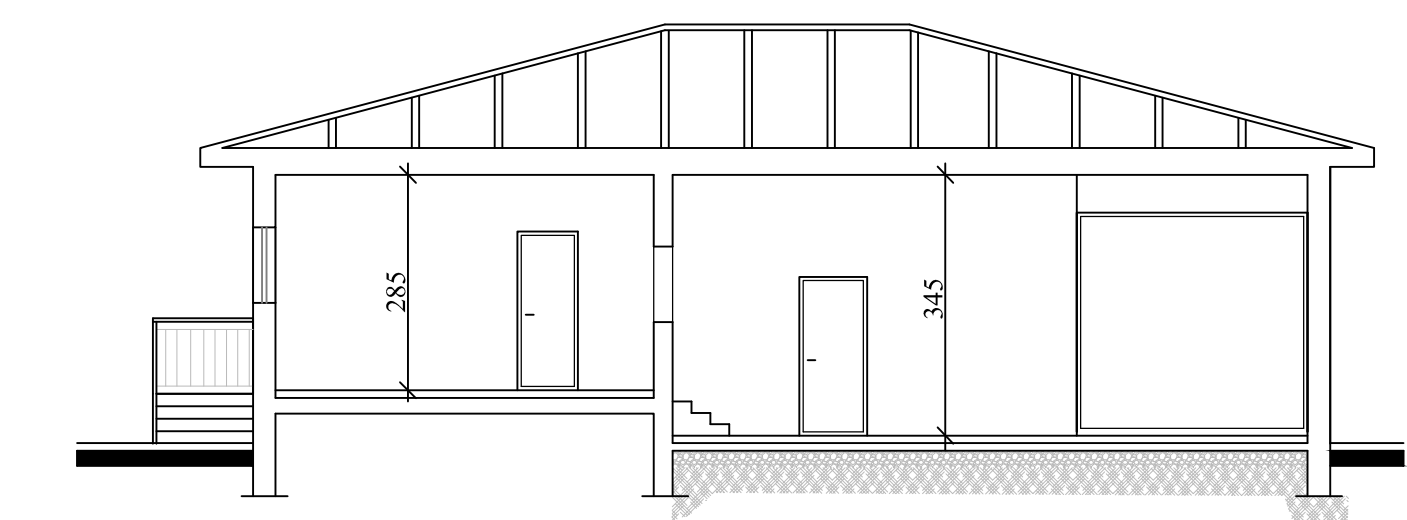

SEZIONE B-B scala 1:100

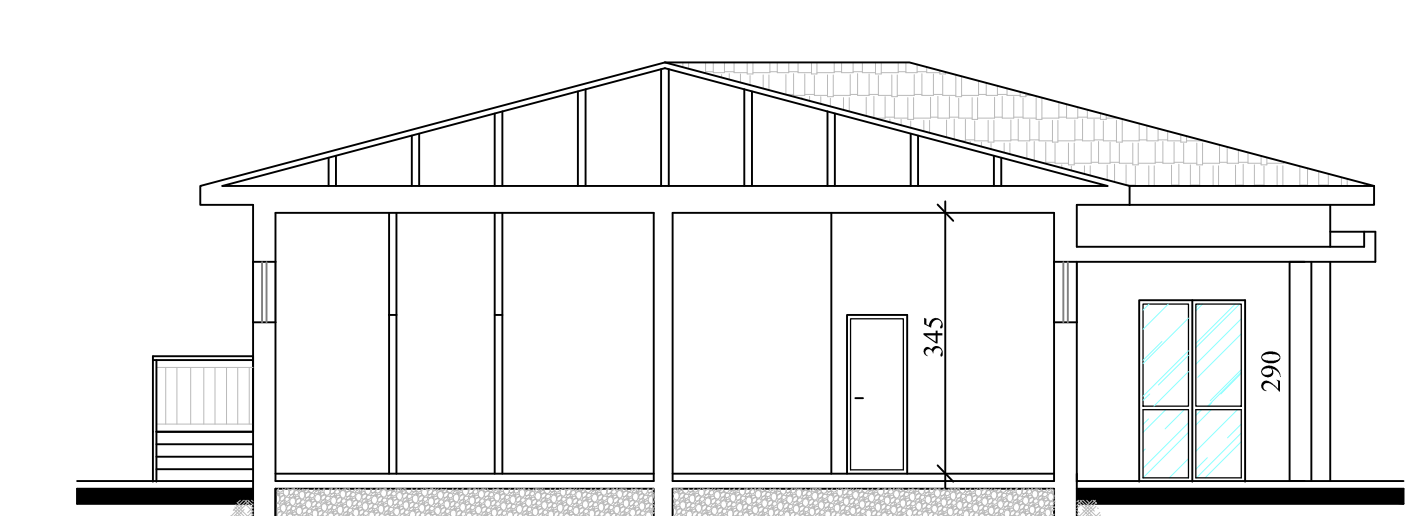

PROSPETTO EST scala 1:100

